197

Choir Sheet
(SATB)

UVOD: As Des Fm7 Es

KDO SEM JAZ? – MARKO

Key: A♭

(based on the recording from the Casting Crowns album "Casting Crowns")

Mark Hall
Arr. by Dan Galbraith

1/2X Ballad q = 134

Solo

1. Kdo sem jaz

1 Verse

8 As Es/G Fm7

da bi vse - mo - go - čni Bog po -
(2.) da o - ko, ki vi - di vse, lju -

11 Es Des Es/Des Des

bo - žal moj o - braz in sli - šal sti - ske glas?
be - če gle - da me, ko zno - va dvi - gnem se?

15 As Es/G Fm7

Kdo sem jaz, da sve - tlo - ba ju - tra - nja bi
Kdo sem jaz, da tvoj glas, ki stre vi - har, po -

19 Es Des Es/Des Des

raz - svet- li - la pot, ko ne vem ne kam ne kod?
Kli - če mo - je ime in mi u - mi - ri sr - ce?

23 Des Es sus Fm7

All In ne za - to, ker sem, kar sem sem za - to, ker si, Go - spod,

27 Es/G Fm7 Es/G Des

Ne za - to, kar sam sto - rim, 1 2 jaz ži - vim, ker si moj Bog!

© 200SWECS Music (Admin. by EMI Christian Music Publishing)
Club Zoo Music (Admin. by EMI Christian Music Publishing)
All rights reserved. Used by permission.
Duplication of this music is not allowed except under the terms outlined at www.praisecharts.com/copyright.

WORSHIPTOGETHER.com

Key: A♭

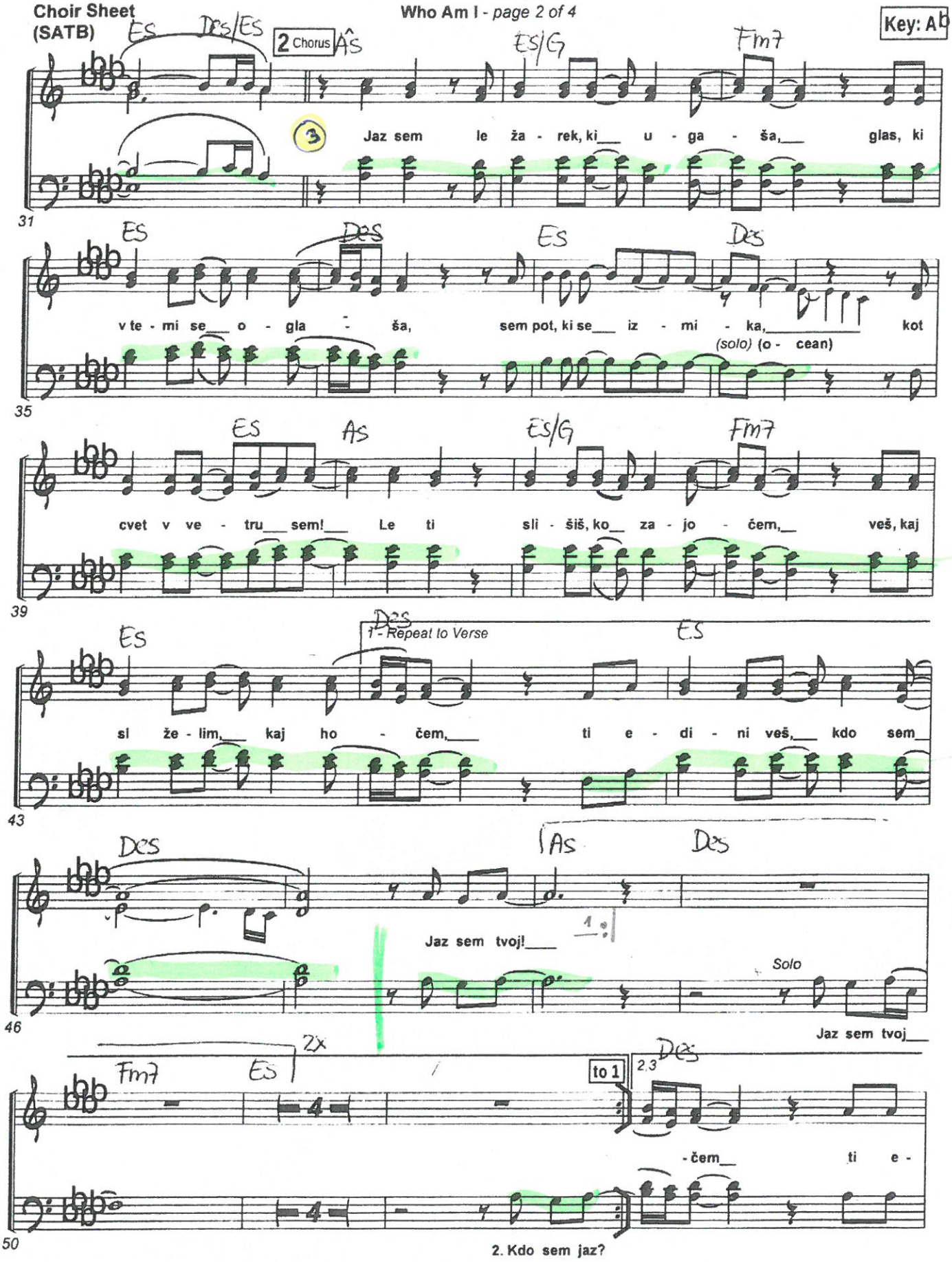
2 Chorus
Es Des/Es Âs Es/G Fm7
3
Jaz sem le ža - rek, ki u - ga - ša, glas, ki
31
Es Des Es Des
v te - mi se o - gla - ša, sem pot, ki se iz - mi - ka, kot
(solo) (o - cean)
35
Es As Es/G Fm7
cvet v ve - tru sem! Le ti sli - šiš, ko za - jo - čem, veš, kaj
39
Es Des Es
1 - Repeat to Verse
si že - lim, kaj ho - čem, ti e - di - ni veš, kdo sem
43
Des As Des
Jaz sem tvoj!
1
Solo
Jaz sem tvoj
46
2x
Fm7 Es
to 1
2.3 Des
- čem ti e -
50
2. Kdo sem jaz?

Key: A♭

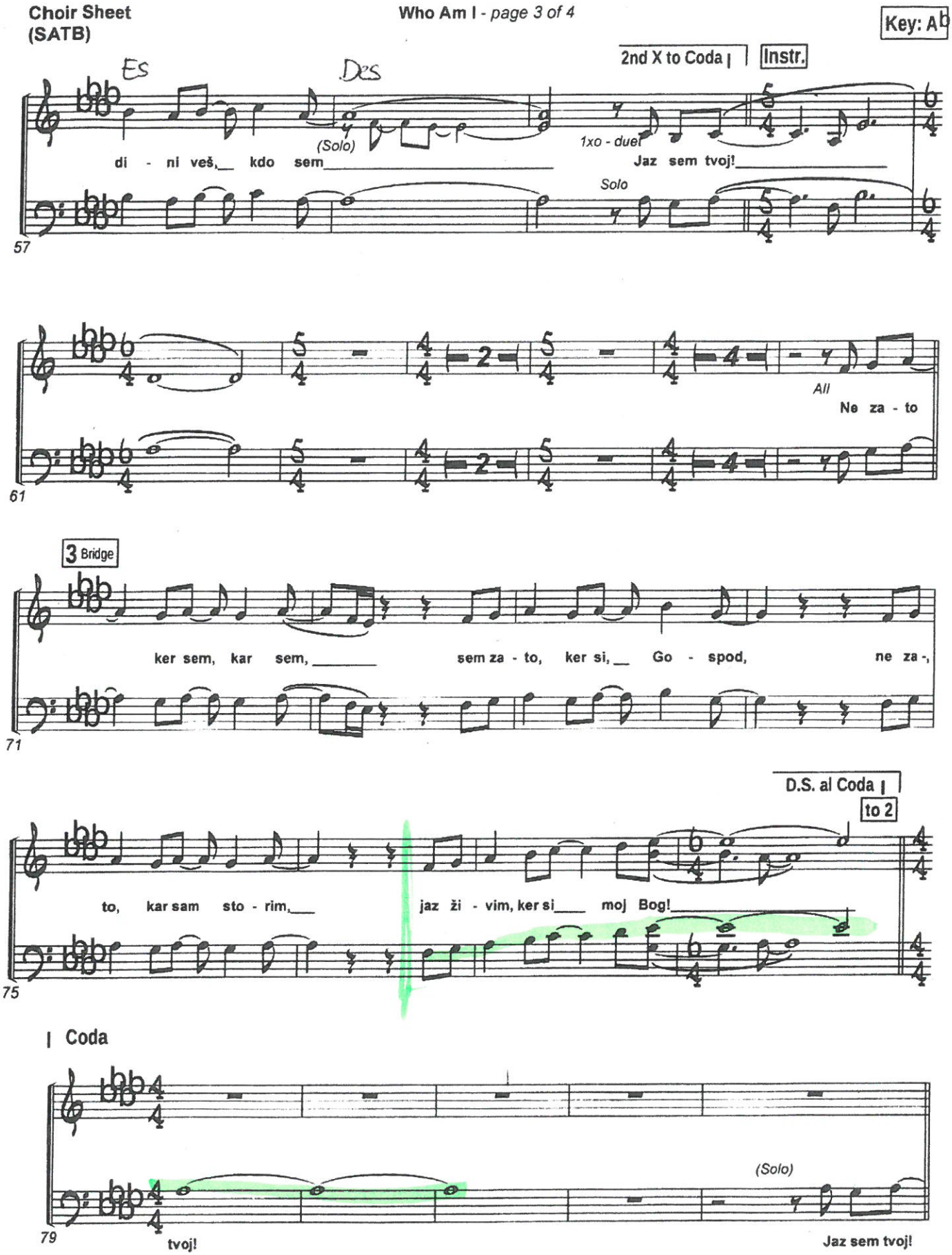
Es
Des
2nd X to Coda
Instr.
(Solo)
1xo - duet
di - ni veš, kdo sem
Jaz sem tvoj!
Solo
57
All
Ne za - to
61
3 Bridge
ker sem, kar sem,
sem za - to, ker si, Go - spod,
ne za -,
71
D.S. al Coda
to 2
to, kar sam sto - rim,
jaz ži - vim, ker si moj Bog!
75
Coda
(Solo)
79
tvoj!
Jaz sem tvoj!

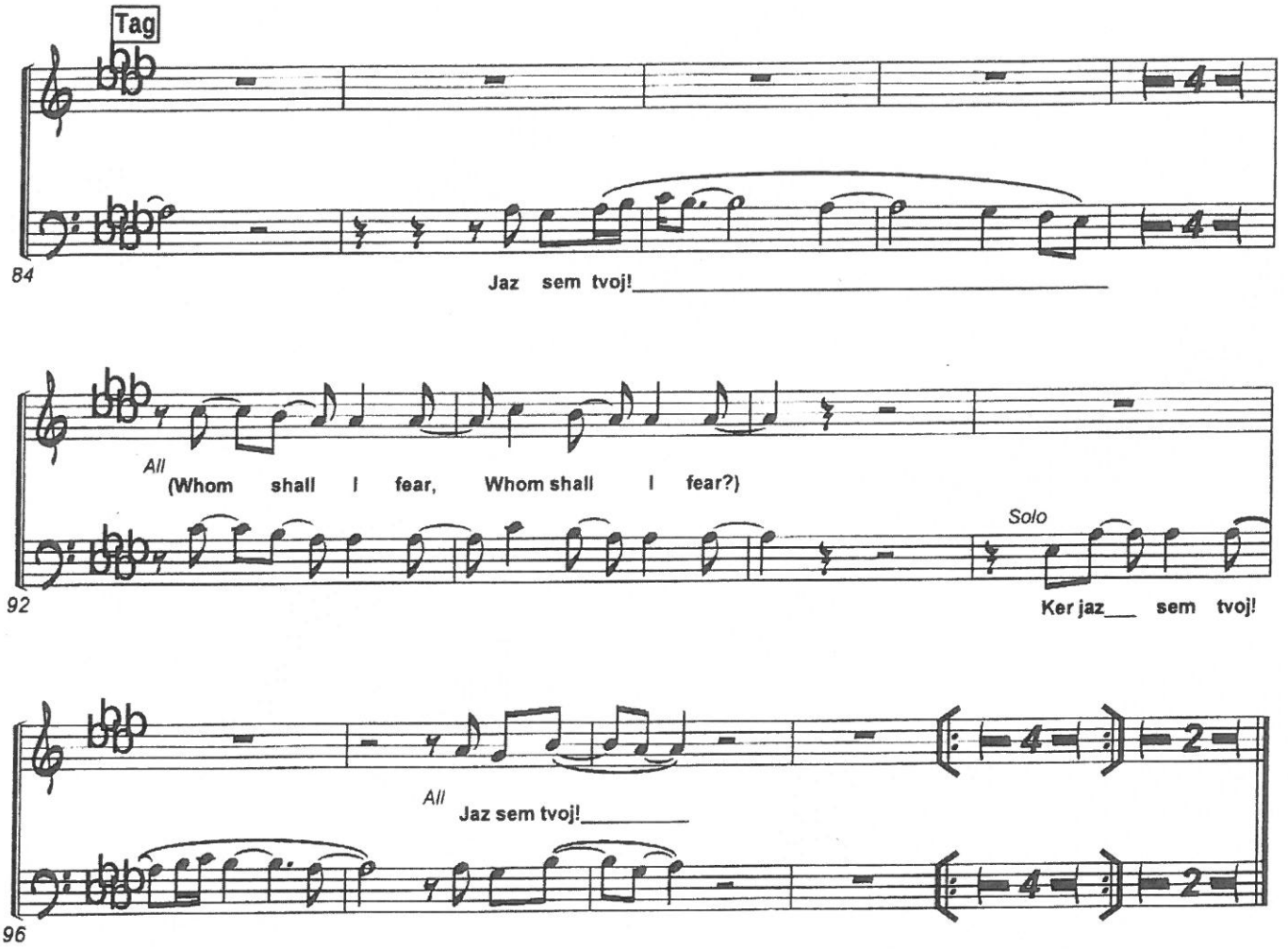
Tag
84
Jaz sem tvoj!
All
(Whom shall I fear, Whom shall I fear?)
Solo
92
Ker jaz___ sem tvoj!
All
Jaz sem tvoj!
96